

MIDLAND BEDLINGTON TERRIER CLUB

SHOW 1



SHOW 1



SCHEDULE of 20 Class Unbenched

SINGLE BREED CHAMPIONSHIP SHOW

(held under Kennel Club Limited Rules & Regulations)

at **THE KENNEL CLUB BUILDING, EAST HALL**
Stoneleigh Park, Stoneleigh, Kenilworth CV8 2LZ

On **SATURDAY, 15th JUNE 2024**

Show Opens: 8.30 am

Judging: 9.30 am

Show closes half an hour after completion of judging

Judge: Mr Alan Vernall

Jurisdiction and responsibilities: The Officers and Committee members of the society holding the licence are deemed responsible for organising and conducting the show safely and in accordance with the Rules and Regulations of the Kennel Club and agree to abide by and adopt any decision of the Board or any authority to whom the Board may delegate its powers subject to the conditions of Regulation F17. In so doing those appointed as officers and committee members accept that they are jointly and severally responsible for the organisation of the show and that this is a binding undertaking (vide Kennel Club General Show Regulations F4 and 5).

All Judges at this show agree to abide by the following statement: "In assessing dogs, judges must penalise any features or exaggerations which they consider would be detrimental to the soundness, health and well being of the dog."

Only undocked dogs and legally docked dogs may be entered for exhibition at this show

Postal entries close: Friday, 17th May 2024 (Postmark)

E-mail & On-line entries can be made up until MIDDAY on Friday 24th May 2024

E-mail mbtc.entries@gmail.com or online at www.thembtc.co.uk

Postal entries to be sent to Hon. Secretary: Mrs Y. Bannister, Aigen View, Aberlour AB38 9LT.

Tel: 07813 450575 • E-mail: mbtc.entries@gmail.com

• CLASSIFICATION •

Judge: Mr Alan Vernall

Kennel Club Challenge Certificate - Dog

1. Puppy Dog
2. Junior Dog
3. Yearling Dog
4. Novice Dog
5. Graduate Dog
6. Post Graduate Dog
7. Limit Dog
8. Open Dog
9. Veteran Dog
10. Special Beginners Dog

Kennel Club Challenge Certificate - Bitch

11. Puppy Bitch
12. Junior Bitch
13. Yearling Bitch
14. Novice Bitch
15. Graduate Bitch
16. Post Graduate Bitch
17. Limit Bitch
18. Open Bitch
19. Veteran Bitch
20. Special Beginners Bitch

Dog Challenge to be judged after Class 10,

Bitch Challenge to be judged after class 20

**Best in Show, Reserve Best in Show, Best Opposite Sex in Show,
Best Puppy in Show, Best Veteran in Show* & Best Special Beginner in Show
will be judged after the Bitch Challenge.**

** Best Veteran in Show will be selected from all unbeaten veterans regardless of class*

ROSETTES

Best in Show • Reserve Best in Show • Best Opposite Sex in Show

Best Puppy in Show • Best Veteran in Show

Best Special Beginners in Show • Best Puppy Dog • Best Puppy Bitch

Best Dog • Reserve Best Dog • Best Bitch • Reserve Best Bitch

First - V.H.C. in all classes

PRIZE CARDS

First - V.H.C. in all classes

SPECIALS

BURNS offer 12kg bags for Best in Show, Reserve Best in Show,
Best Puppy in Show, Best Veteran in Show & Best Special Beginner in Show
& 2kg bags for all class winners.

Officers of the Midland Bedlington Terrier Club

Patron: Mr C Pick

Chairman: Mrs V Rainsbury

President: Mrs D Owen

Vice Chairman: Miss K Jones

Honorary Secretary & Treasurer: Mrs Y Bannister

• FEES •

Entry Fees: Members: First Entry per dog £15.00; **Non-Members:** £18.00

Each subsequent entry with same dog £4.00

Not for Competition: £2.00 per dog (*over 4 months - provide details on entry form*)

Catalogues: £4.00 with entries; limited number available on show day at £5.00

Membership: Single £8.00; Joint £10.00 (Jan-Dec)

Child (under 16) £6.00; Senior Citizen (over 65) £6.00

Donations & Specials: will be acknowledged in the catalogue.

Cheques/Postal Orders payable to: Midland Bedlington Terrier Club (not the Secretary)



PERPETUAL CUPS & TROPHIES



Trophies will be awarded to MBTC Members only

Best in Show

Reserve Best in Show

Best Opposite Sex in Show

Best Puppy in Show

Best Veteran in Show

Best Special Beginners in Show

Pengerrig Cup

Birkonbrae Cup

Stan Stones Memorial Cup

Stan Power Memorial Cup

Sutcott Trophy

MBTC Salver

The above Trophies to be held until June 2025

All winners must provide insurance cover for any trophies taken.

RULES & REGULATIONS

1. The Show will open at 8.30 am.
2. Dogs will be received at any time but it is the exhibitor's responsibility to ensure that exhibits are available for judging when required.
3. Judging will commence at 9.30 am.
4. Exhibits may be removed from the Show after their judging has been completed. The Show will close half an hour after all judging has been completed.
5. Entry Fees: Members: First Entry per dog £15.00; each subsequent entry with same dog £4.00. Non-Members: First entry per dog £18.00; each subsequent entry with same dog £4.00. Not for Competition: £2.00 per dog (see Rule 18). Catalogues: £4.00 pre-paid with entries (limited number available on the day of the show @ £5.00). Membership: Single £8.00; Joint £10.00; Child (under 16) £6.00; Senior Citizen (over 65) £6.00. Entries can be made by, post, online at www.thembtc.co.uk or e-mail the secretary.
6. There is no Prize Money on offer at this show.
7. The Committee reserves to itself the right to refuse entries.
8. Puppies under four calendar months of age on the first day of the Show are not eligible for exhibition.
9. The mating of bitches within the precincts of the Show is forbidden.
10. **Best Puppy in Show.** Where a Best Puppy in Show competition is scheduled the Best Puppy in Show is a puppy which has competed and is unbeaten by any other puppy exhibited at the same show. A puppy is a dog of six and not exceeding twelve calendar months of age on the first day of the Show. Where the Best in Show is a puppy it may, at the discretion of the judge, be awarded Best Puppy in Show. Where the Reserve Best in Show is a puppy which has only been beaten by an adult dog it may, at the discretion of the judge, be Best Puppy in Show. Consequently, selection of Best Puppy in Show must follow the selection of Best in Show.
A Baby Puppy is a dog of four and less than six calendar months of age on the first day of the show. Baby Puppy classes may be scheduled at any breed club show. Any Variety Baby Puppy classes may be scheduled at any breed club show. Best Baby Puppy in Breed may be declared in each breed from the dogs entered in the Baby Puppy breed classes. There must be no progression to further competition.
11. **Best in Show.** Best in Show must be selected from the exhibits declared Best of Sex. If a Reserve Best in Show is to be selected, the eligible dogs are those declared Best Opposite Sex and the Reserve Best of Sex to the exhibit declared Best in Show.
12. Exhibits will not be admitted to Best in Show competition after a period of ten minutes has elapsed since the announcement that exhibits are required for judging, unless they have been unavoidably delayed by previous judging not being completed on time, and then only with the special permission of the Show Management.

13. Exhibitors must not pick up dogs by their tails and leads when lifting them nor handle a dog in a manner which causes its feet not to touch the ground when on the move. This is not acceptable. Exhibitors should note that such practice would constitute harsh handling and reports of such practice will be referred to the Committee under Kennel Club Show Regulation F11.
14. All exhibitors must be familiar with Kennel Club Regulation F (Annex B) - Regulations for the Preparation of Dogs for Exhibition.
15. All dogs resident outside of the UK must be issued with a Kennel Club Authority to Compete number before entry to the show/event can be made. All overseas entries without an Authority to Compete number will be returned to the exhibitor/competitor.
16. **Dogs in Vehicles on Hot Days.** Your dog is vulnerable and at risk during hot weather and the Kennel Club offers the following guidance to help guide you through the do's and don'ts travelling to and whilst at KC licensed events.
 - When travelling to a show please take a moment to consider whether the route to the show is on a busy holiday route and leave earlier to avoid increased time in traffic jams.
 - If your vehicle is not air-conditioned seriously consider whether travelling to the show is a good idea at all.
 - The vehicle should be as fully ventilated as possible, and plenty of stops should be taken, with lots of water available to drink.
 - Ensure your dog is not sitting in full sunlight. There should be plenty of free-flowing air around the dog.
 - When at the show, never leave your dog in the vehicle.
 - Keep the dog in the shade - take your own shade for example a large umbrella and always have plenty of water available to drink so your dog stays well hydrated.
 - Avoid your dog taking part in unnecessary exertion, or from standing in exposed sunlight for extended lengths of time.

Remember, if you feel hot your dog is very likely to feel much hotter and dehydrated, and this could lead to dire results. Please look after your dog's welfare.

WARNING: IF YOUR DOG IS FOUND TO BE AT RISK FORCIBLE ENTRY TO YOUR VEHICLE MAY BE NECESSARY WITHOUT LIABILITY FOR ANY DAMAGE CAUSED.

17. Anyone whose dog is entered at a Kennel Club licensed event should take all reasonable steps to ensure the needs of their dog(s) are met and should not put a dog's health and welfare at risk by any action, default, omission or otherwise. Breach of Kennel Club Regulations in this respect may be referred to the Board for disciplinary action under the Kennel Club Rules and Regulations. The use of pinch collars, electronic shock collars, or prong collars, is not permitted at any show licensed by the Kennel Club. This shall apply at the venue or within the precincts of the show.
18. Not for Competition entries will be accepted. Details of each dog so entered must be recorded on the entry form and must be Kennel Club registered.

19. No modifications will be made to the schedule except by permission of the Board of the Kennel Club, which will be followed by advertisement in the Canine press wherever possible.
20. Exhibitors/handlers are responsible for clearing up and removing any loose hair or fouling from dogs in their charge, or any other litter, whether from the car park, the exercise area or from any other part of the venue.
21. The Committee will do its utmost to ensure the safety of the dogs brought for exhibition but it must be clearly understood by exhibitors and all other persons at the show that the Committee will not be responsible for the loss or damage to any dogs or property, or personal injury whether arising from accident or any other cause whatsoever.
22. Please do not obstruct gangways with cages, pens, grooming tables, trolleys and dogs. Storage space will be made available for trolleys/ cages.
23. If in the opinion of the Show Secretary, Show Manager or Judge any dog is considered not in a fit state for exhibition owing to a disease, savage disposition, or any other cause, the dog may be excluded or removed from the show the dog must not be brought into the show at any time under any circumstances.
24. Parents/Guardians please note, well behaved children are welcome but those in charge of children will be held fully responsible for their actions and any damage caused within the environs of the show.
25. Remedial action will immediately be taken of dogs left in cars being found in a distressed condition.
26. The owner, exhibitor, handler or other person in charge of a dog at Kennel Club licensed events must at all times ensure that the dog is kept under proper control whilst at the licensed venue, including its environs, car and caravan parks and approaches. This Regulation applies before (at any time during the set-up period at the venue), during the event and afterwards (at any time during the breakdown of the event).
27. A dog may be disqualified by the Board from any award, whether an objection has been lodged or not, if proved amongst other things to have been registered or recorded as having been bred by the scheduled judge. This shall not apply to a judge appointed in an emergency.
28. Should any question arise which is not provided for in this Regulations, the decision of the Committee shall be final, subject to appeal to the Kennel Club.
29. Should any judge be prevented from fulfilling their engagement, the Committee reserves to themselves the right of appointing other judges to fulfil their duties. Exhibitors are at liberty to withdraw from competition, but no entry fees can be refunded.

Spectator Dogs Welcome

£2.00 per dog payable at the secretary's table on the day

Portraits by Vivienne Rainsbury

*Paintings in pastels or acrylics
at specially discounted prices
for MBTC members*

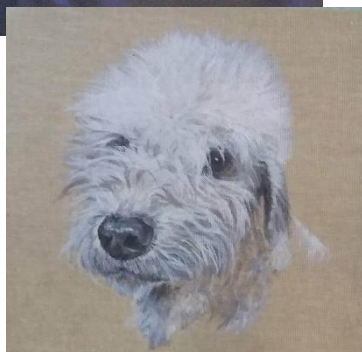
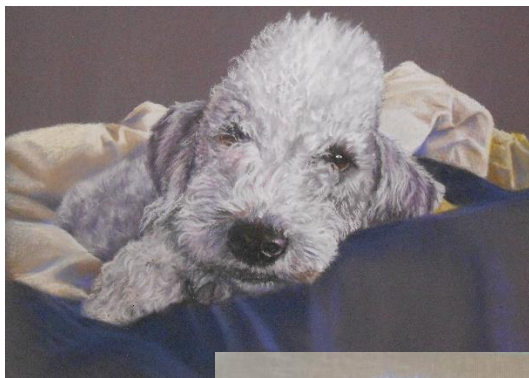

**For more examples,
see my website**

<https://vivrainsbury47.wixsite.com/blueartsfly>

Tel 07999 895155 email viv.rainsbury47@gmail.com



DEFINITIONS OF CLASSES

(N.B. The word 'dog' includes both sexes)

In the following definitions, a Challenge Certificate includes any Show award that counts towards the title of Champion under the rules of any governing body recognised by the Kennel Club. Wins at Championship Shows in breed classes where Challenge Certificates are not on offer shall be counted as wins at Open Shows. In the case of a dog owned in partnership and entered in Members' classes or competing for Members' Specials each partner must at the time of entry be a member of the Society. In estimating the number of awards won, all wins up to and including the seventh day before the date of closing of postal entries shall be counted when entering for any class i.e., Friday 10th May 2024. Wins in Variety classes do not count for entry in breed classes but when entering for Variety classes, wins in both Breed and Variety classes must be counted. First prizes awarded in any classes defined as Special do not count towards eligibility.

If an exhibitor reports before the judging of a class or classes that a dog has been entered which is ineligible, the exhibitor may choose one of the following options: -

(1) Withdrawal

The dog may be withdrawn from competition subject to the conditions of Regulation F(1)19.

(2) Transfer

- (a) If a dog is ineligible for a class or classes as regards its colour, sex, weight or height the Show Secretary shall transfer it to the equivalent class or classes for the correct colour, sex, weight or height and, in the event of there being no equivalent class, Minor Puppy and Puppy excepted to the Open class for the correct colour, sex, weight or height.
- (b) For an exhibit entered incorrectly in a Minor Puppy Class, Puppy Class or Junior Class, which is over age but under twelve calendar months of age, eighteen calendar months of age or 24 calendar months of age respectively, the Show Secretary shall transfer the exhibit to the Puppy Class, Junior Class or Yearling Class respectively for the correct colour, sex, weight or height and in the event of there being no Puppy, Junior or Yearling Class to the Open Class for the correct colour, sex, weight or height.
- (c) For any reason other than the above, the Show Secretary shall transfer it to the Open Class for the correct colour, sex, weight or height.
- (d) If an exhibit arrives late and misses a class, even if it is the only class in which the dog is entered, the dog may not be transferred to any other class.

PUPPY For dogs of six and not exceeding twelve calendar months of age on the first day of the Show.

JUNIOR For dogs of six and not exceeding eighteen calendar months of age on the first day of the Show.

YEARLING For dogs of twelve and not exceeding twenty four calendar months of age on the first day of the Show.

NOVICE For dogs which have not won a Challenge Certificate/CACIB/CAC/Green Star or three or more First Prizes at Open and Championship Shows (Minor Puppy, Special Minor Puppy, Puppy and Special Puppy classes excepted, whether restricted or not).

GRADUATE For dogs which have not won a Challenge Certificate/CACIB/CAC/Green Star or four or more First Prizes at Championship Shows in Graduate, Post Graduate, Minor Limit, Mid Limit, Limit and Open classes, whether restricted or not where Challenge Certificates were offered for the breed.

POST GRADUATE For dogs which have not won a Challenge Certificate/CACIB/CAC/Green Star or five or more First Prizes at Championship Shows in Post Graduate, Minor Limit, Mid Limit, Limit & Open classes, whether restricted or not where Challenge Certificates were offered for the breed.

LIMIT For dogs which have not become show Champions under the Kennel Club Regulations or under the rules of any governing body recognised by the Kennel Club, or won 3 or more CC/CACIB/CAC/Green Stars or won 7 or more First Prizes in all at Championship Shows in Limit or Open Classes confined to the Breed, whether restricted or not at Shows where Challenge Certificates were offered for the breed.

OPEN For all dogs of the breed for which the class is provided and eligible for entry at the show.

VETERAN For dogs of not less than seven years of age on the first day of the Show.

SPECIAL BEGINNERS For owner, handler or exhibit not having won a Challenge Certificate or Reserve Challenge Certificate.

ADVISORY NOTICE NOT FOR COMPETITION Societies may at their discretion, accept Not for Competition entries. Societies may accept such entries from breeds of dog not included within the title of the Society and at Shows held over more than one day, such entries may be accepted on any day from any breed.

DIRECTIONS TO VENUE

For Satnavs, the post code is CV8 2LZ.
Please follow instructions for car parking on the day.
The show is in the East Hall

• MEMBERS' POINTS TROPHY •

This year the competition will cover all 4 Midland Bedlington Terrier Club Shows. Starting with the two Championship Shows in June, then the Open Show in September and finally the Open Show in February 2025, immediately prior to the Annual General Meeting.

- The trophy will be awarded to the individual dog accruing the most points.
- Points won are counted in all classes entered, including stakes classes, & Special Award Classes, repeat entries can really boost the total.
- Points are only awarded for class places - no other awards count for this competition.
- The dog winning the most points will be awarded the trophy at the start of the AGM.
- You don't have to count the points – the committee will do that for you, all exhibited dogs owned by members are automatically entered.

Points are scored as follows:

1st – 5 points; 2nd – 4 points; 3rd – 3 points; Reserve – 2 points; VHC – 1 point

The Sturbay Points Trophy will be awarded at the start of the AGM and must be returned at the following February Show

*Our Next Open Show
28th September 2024
At Corley Village Hall
Judge – Mr Tim Ball (Kaitak).*

REFRESHMENTS

This year we will be trialling a new idea for our refreshments at the Championship Shows.

A J Catering will be running the café

Selling Hot & Cold Food & Drinks throughout the day.

**CONTACTLESS
PAYMENTS ACCEPTED
NO MINIMUM SPEND**



AJ CATERING

*Your first choice for hospitality at
Championship : Grooming : Breed Open : All Breed Open Dog Shows*

We pride ourselves on:

WHOLESOME & LOCALLY SOURCED PRODUCE

A SENSIBLY PRICED MENU

OUR WARM & FRIENDLY SERVICE

FULL COVID COMPLIANCE

A 5 LOCAL AUTHORITY FOOD RATING*

*Weddings & Family Celebrations, VIP & Private Fine Dining
also a speciality*

*www.ashhuggins.co.uk
01827 370037; 07971 533539
ash.huggins@gmail.com*

FOLLOW US ON FACEBOOK





Breeder Partnership

Working with You

Giving puppies the best start with Burns

Burns Breeder Partnership is designed to reward ethical breeders who are passionate about providing the very best for their carefully bred puppies.



With Burns Breeder Partnership, you can get:

- Exclusive Breeder prices and bag sizes.
- In-house expert nutrition advice.
- Nutritious puppy food that has been specially developed by Veterinary Surgeon, John Burns MBE BVMS MRCVS.



Contact

Aileen Coull | Breeder Manager
aileen@burnspet.co.uk or breeder@burnspet.co.uk
HQ: 0800 018 1890 • Mobile: 07487 579801

 **BURNS**
NATURAL FOOD FOR PETS

Developed by Veterinary Surgeon  / MBE BVMS MRCVS